Dublin City University
Senior Management

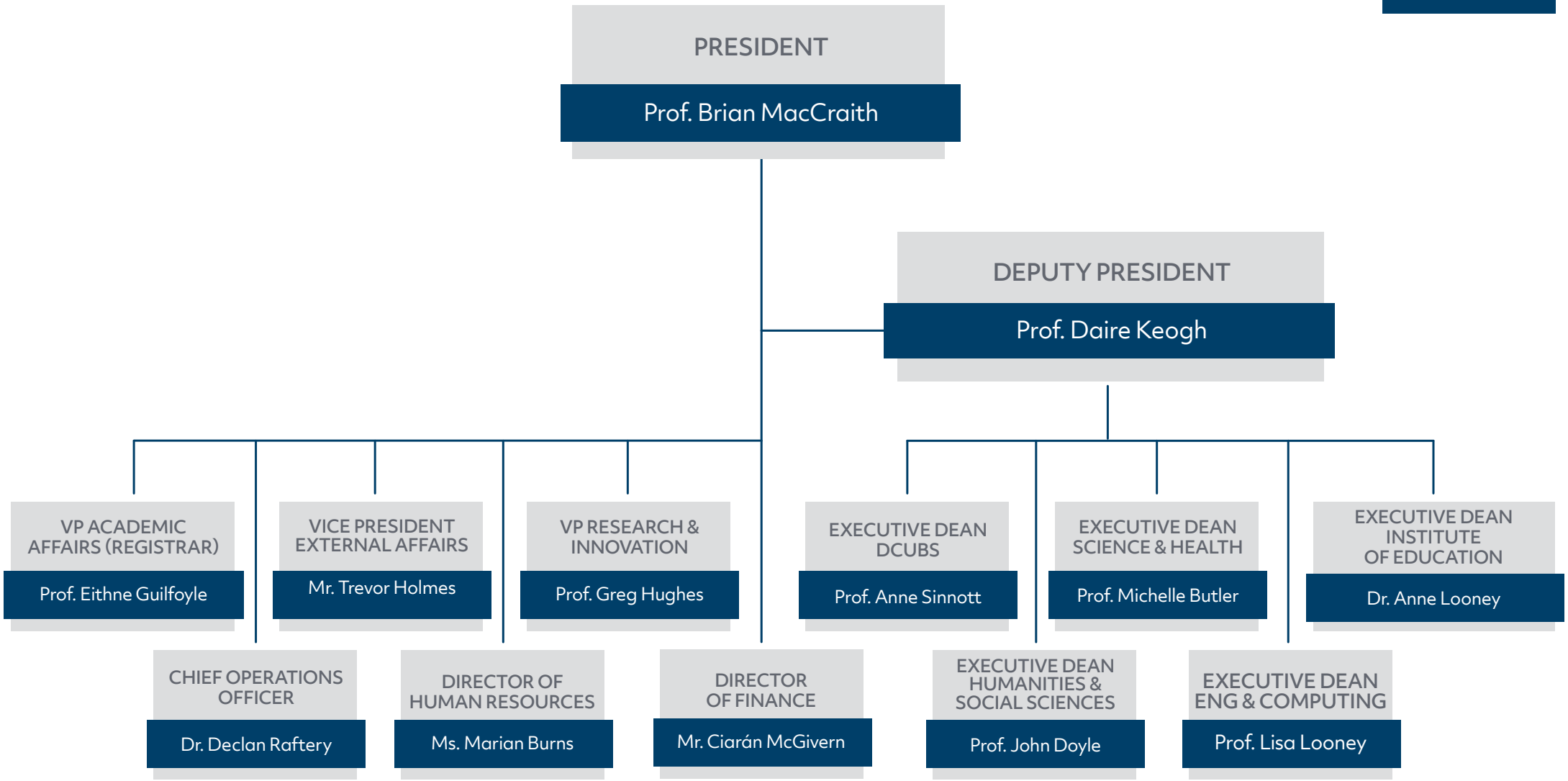

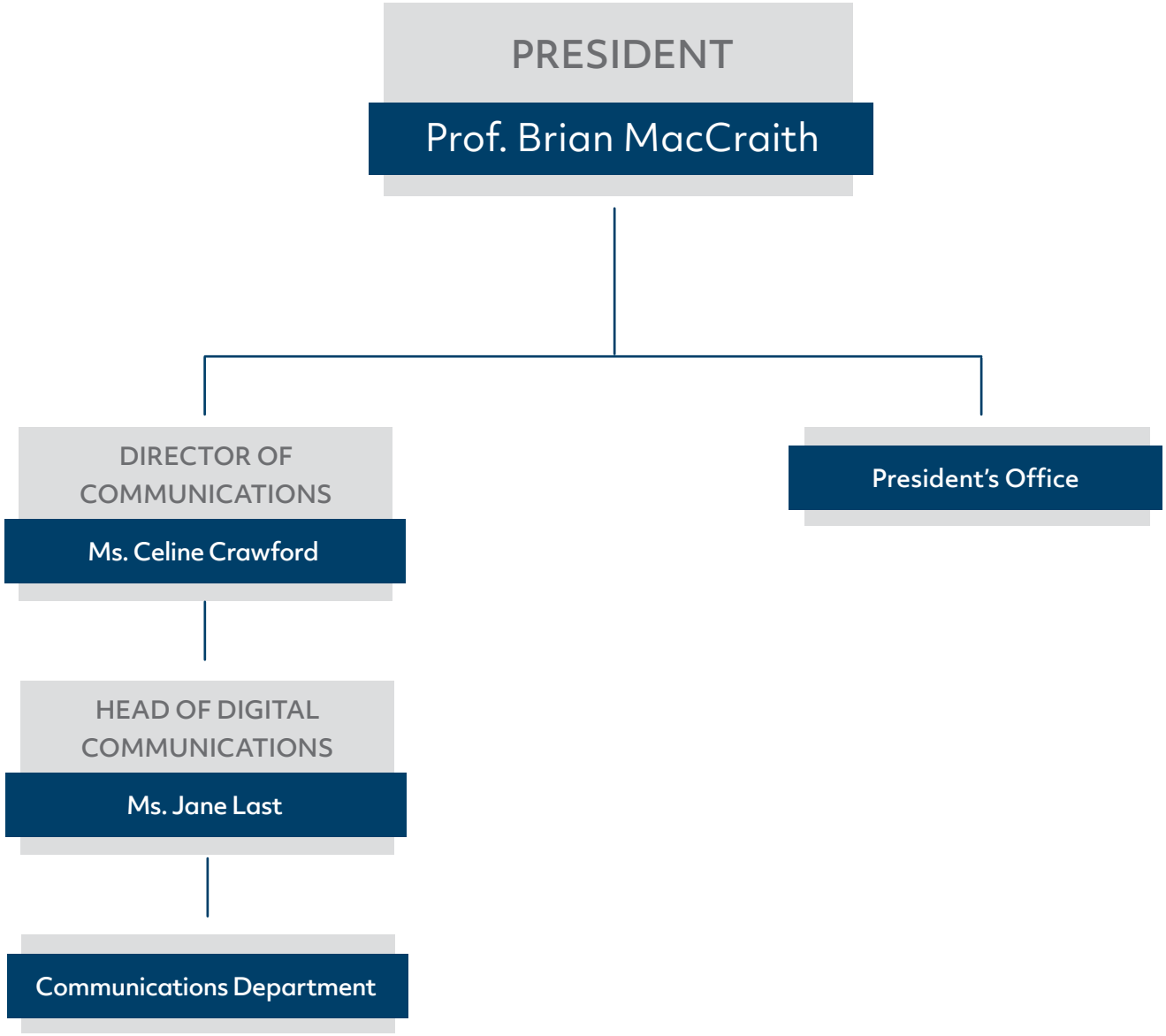
PRESIDENT
Prof. Brian MacCraith
DIRECTOR OF COMMUNICATIONS
Ms. Celine Crawford
President's Office
HEAD OF DIGITAL COMMUNICATIONS
Ms. Jane Last
Communications Department

Chief Operations Officer

- Information Systems and Services
- Freedom of Information
- Internal Audit*
- Sustainability
- DCU Alpha
- Estates
- Health & Safety
- Risk & Compliance
- Centre for Talented Youth in Ireland
- Irish Language Office
- Dublin Software Park DAC

*Reports to Audit Committee

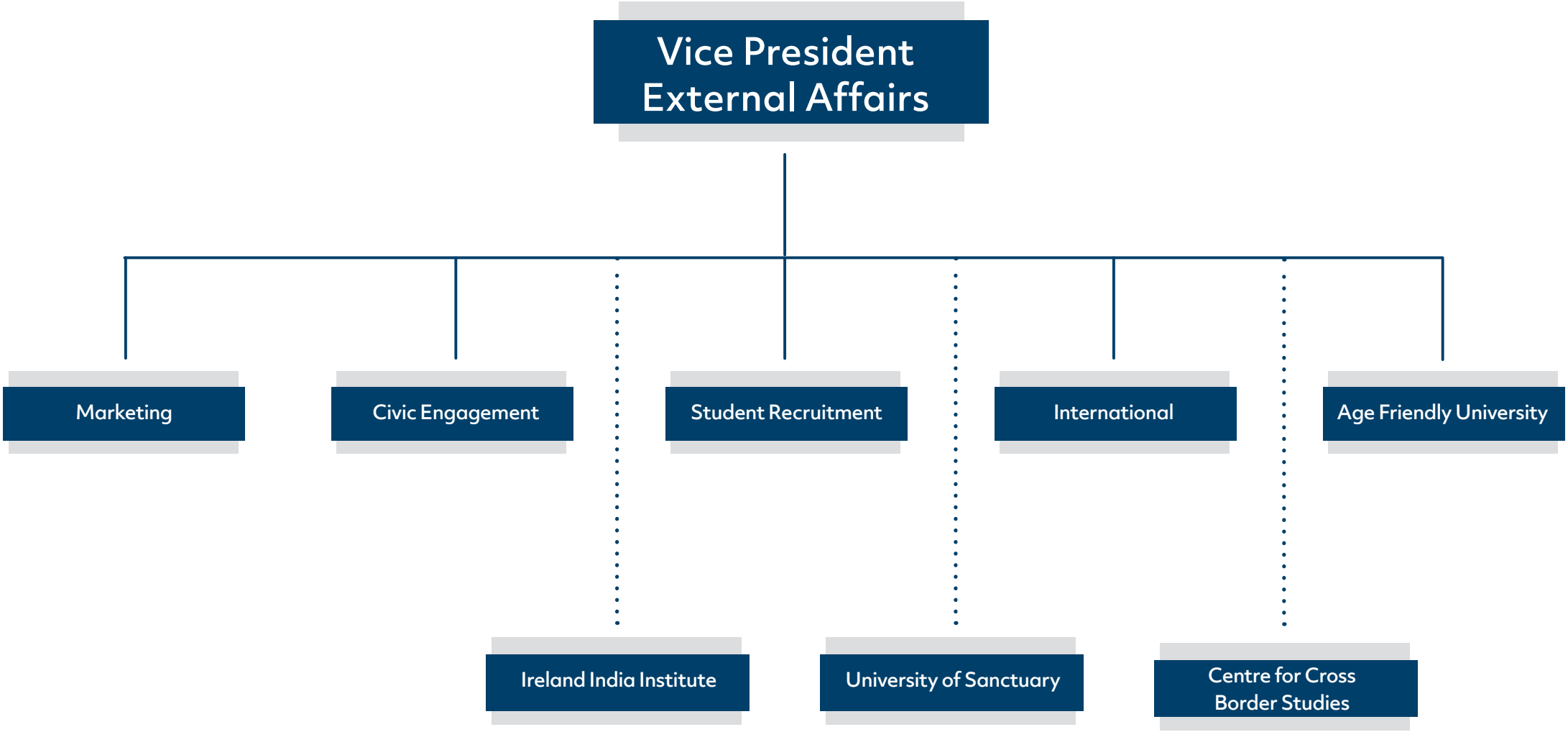
Vice President
External Affairs
Marketing
Civic Engagement
Student Recruitment
International
Age Friendly University
Ireland India Institute
University of Sanctuary
Centre for Cross
Border Studies

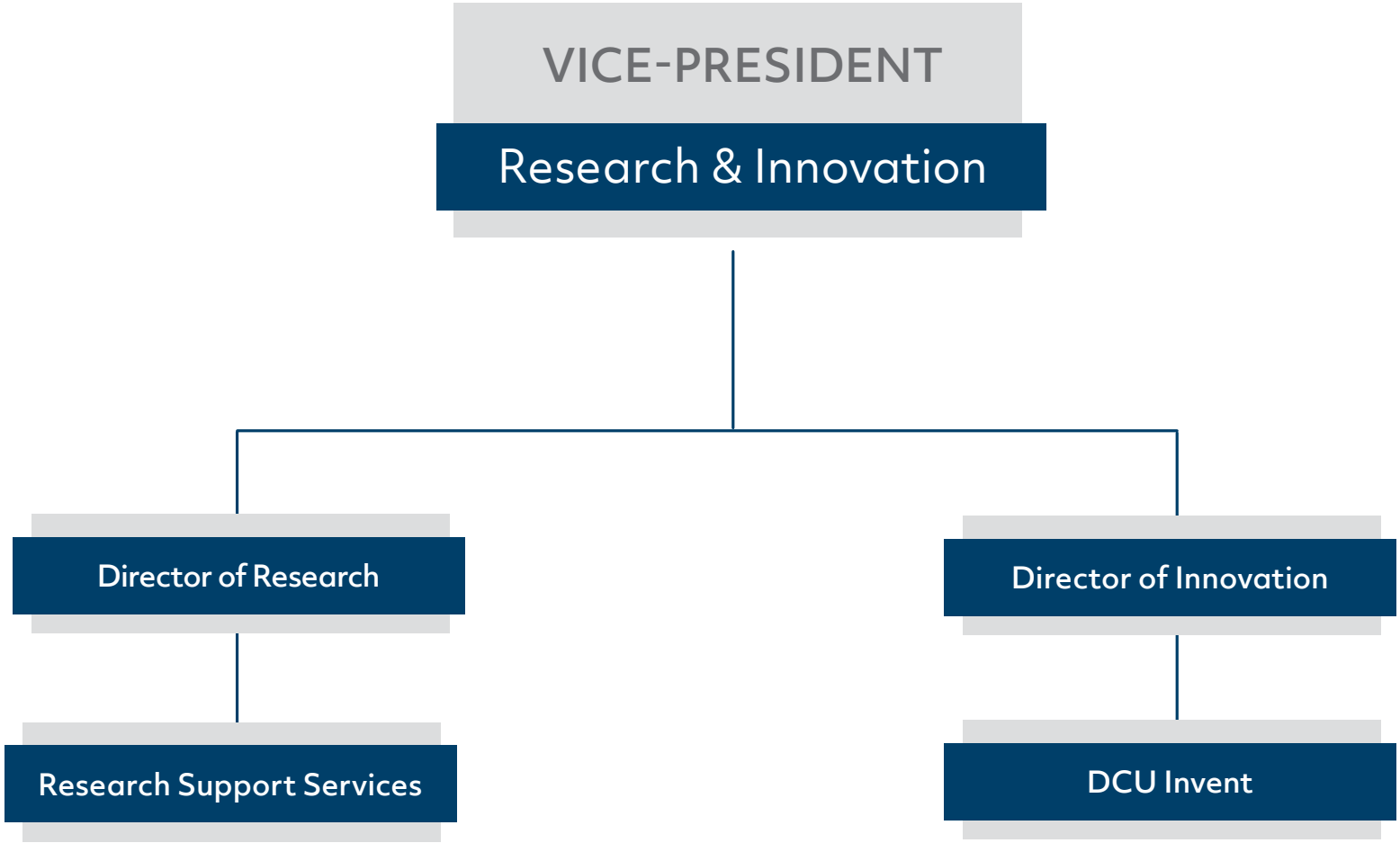
VICE-PRESIDENT
Research & Innovation
Director of Research
Director of Innovation
Research Support Services
DCU Invent

Director of Human Resources
Head of Diversity and Inclusion

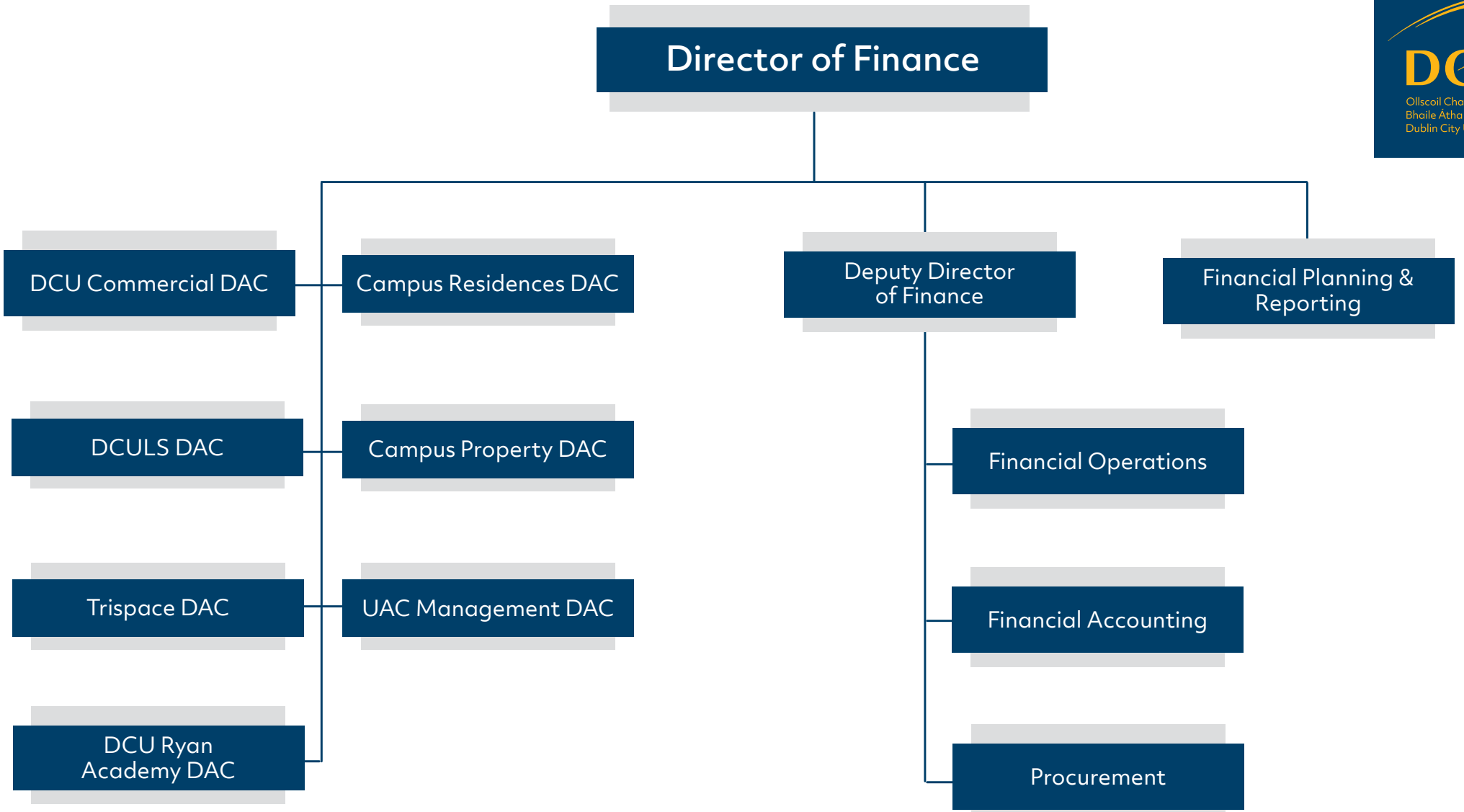
Director of Finance
DCU Commercial DAC
Campus Residences DAC
Deputy Director of Finance
Financial Planning & Reporting
DCULS DAC
Campus Property DAC
Financial Operations
Trispace DAC
UAC Management DAC
Financial Accounting
DCU Ryan Academy DAC
Procurement

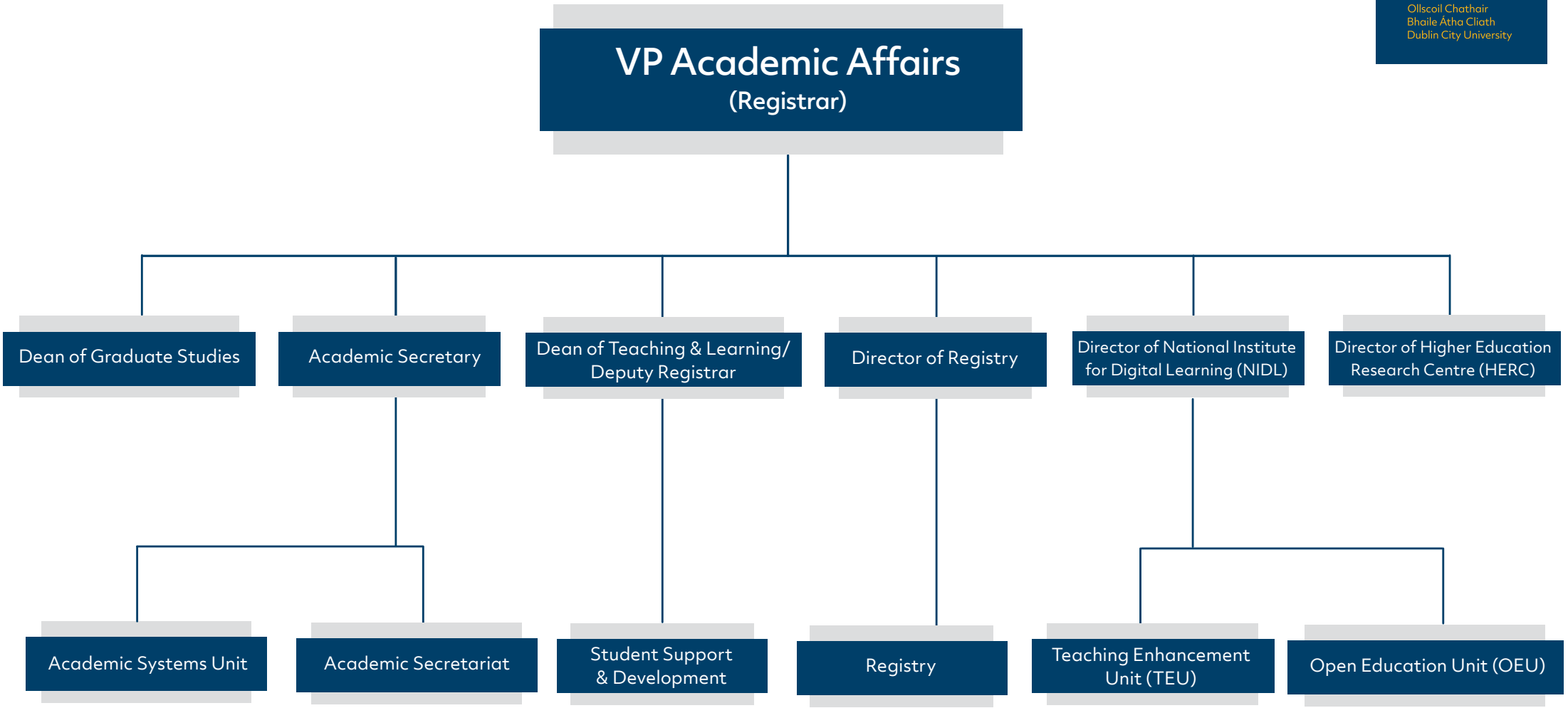
VP Academic Affairs
(Registrar)
Dean of Graduate Studies
Academic Secretary
Dean of Teaching & Learning/ Deputy Registrar
Director of Registry
Director of National Institute for Digital Learning (NIDL)
Director of Higher Education Research Centre (HERC)
Academic Systems Unit
Academic Secretariat
Student Support & Development
Registry
Teaching Enhancement Unit (TEU)
Open Education Unit (OEU)

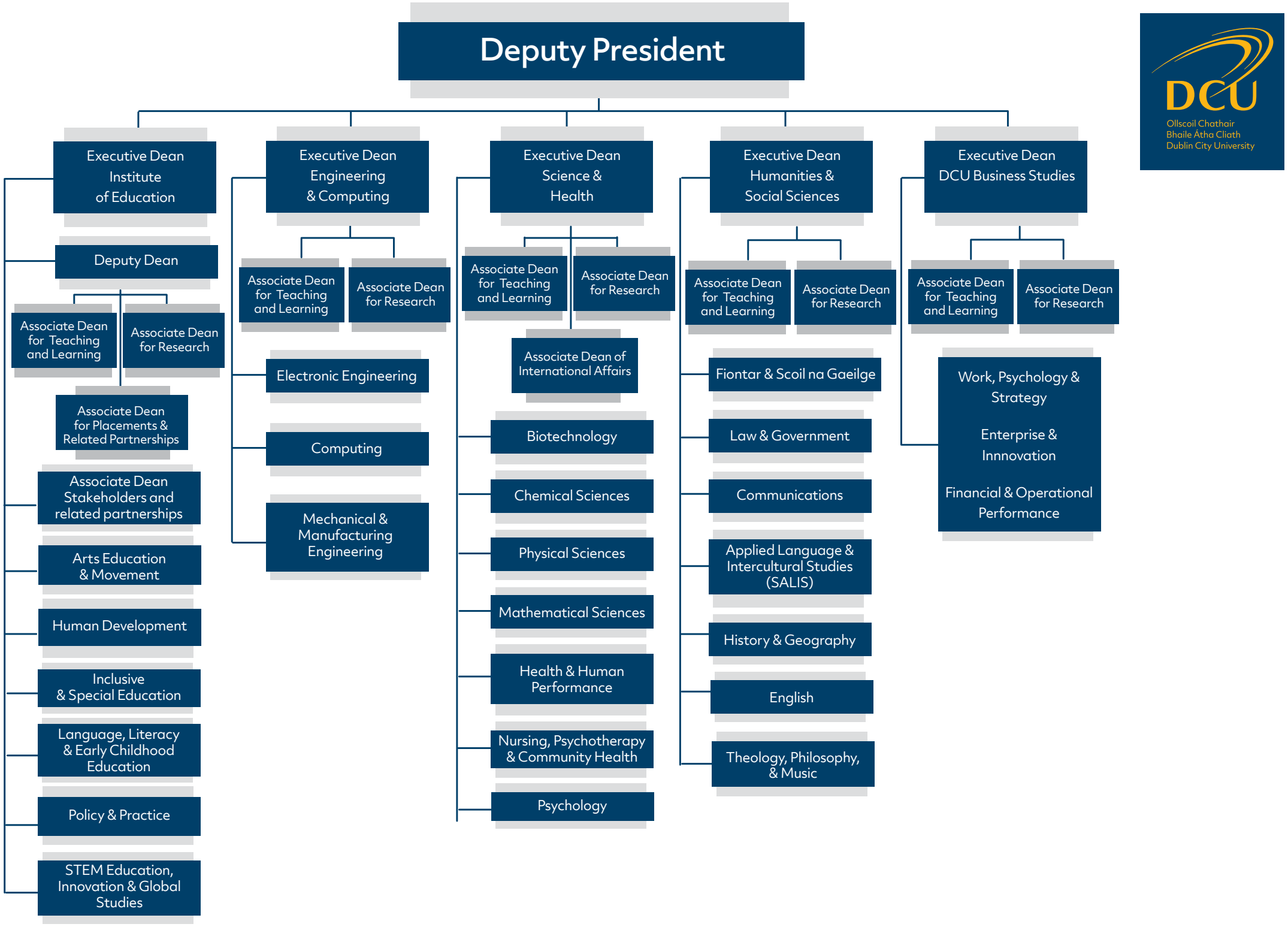
Deputy President
Executive Dean Institute of Education
Deputy Dean
Associate Dean for Teaching and Learning
Associate Dean for Research
Associate Dean for Placements & Related Partnerships
Associate Dean Stakeholders and related partnerships
Arts Education & Movement
Human Development
Inclusive & Special Education
Language, Literacy & Early Childhood Education
Policy & Practice
STEM Education, Innovation & Global Studies
Executive Dean Engineering & Computing
Associate Dean for Teaching and Learning
Associate Dean for Research
Electronic Engineering
Computing
Mechanical & Manufacturing Engineering
Executive Dean Science & Health
Associate Dean for Teaching and Learning
Associate Dean for Research
Associate Dean of International Affairs
Biotechnology
Chemical Sciences
Physical Sciences
Mathematical Sciences
Health & Human Performance
Nursing, Psychotherapy & Community Health
Psychology
Executive Dean Humanities & Social Sciences
Associate Dean for Teaching and Learning
Associate Dean for Research
Fiontar & Scoil na Gaeilge
Law & Government
Communications
Applied Language & Intercultural Studies (SALIS)
History & Geography
English
Theology, Philosophy, & Music
Executive Dean DCU Business Studies
Associate Dean for Teaching and Learning
Associate Dean for Research
Work, Psychology & Strategy
Enterprise & Innnovation
Financial & Operational Performance
DCU
Ollscoil Chathair Bhaile Átha Cliath
Dublin City University

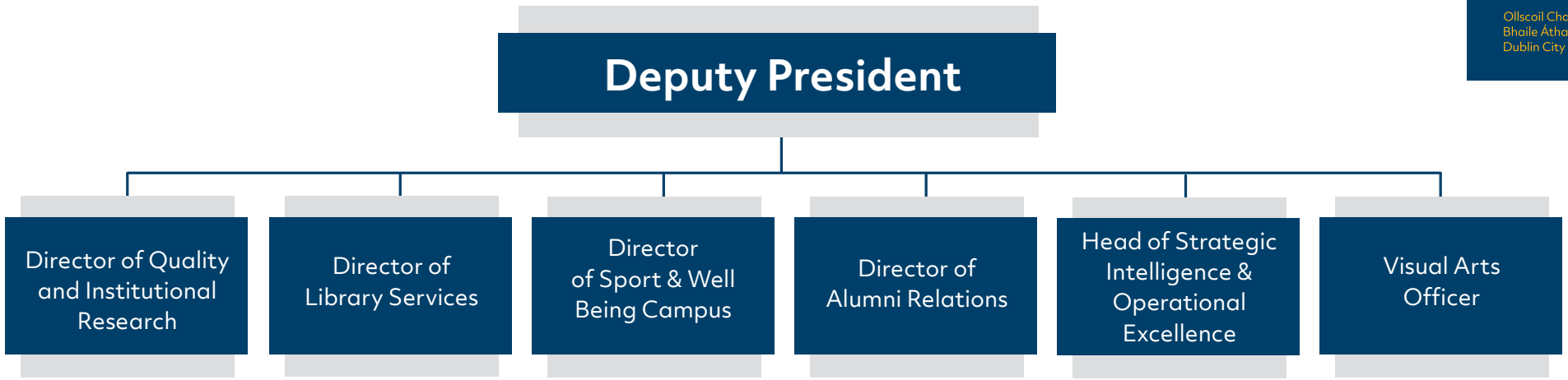
Deputy President
Director of Quality and Institutional Research
Director of Library Services
Director of Sport & Well Being Campus
Director of Alumni Relations
Head of Strategic Intelligence & Operational Excellence
Visual Arts Officer