

SAMPLE ENTRANCE ASSESSMENT FOR DC012 (Music)

Name: _____

E-mail: _____

1. Identify the following notes (ABCDEFGG), including accidentals. State what type of note they are (semibreve, crotchet, minim, quaver), and how long they last (1/2 – 4 beats).

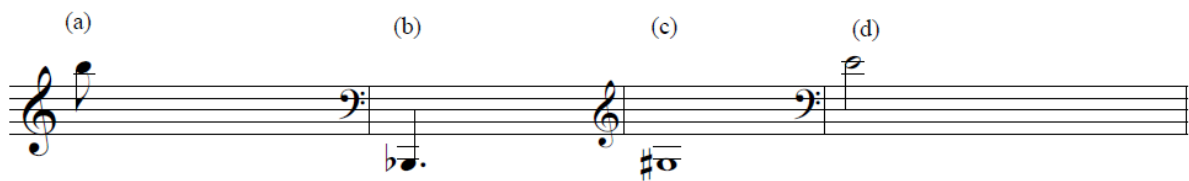

	Letter name	Type	Duration
(a)	_____	_____	_____
(b)	_____	_____	_____
(c)	_____	_____	_____
(d)	_____	_____	_____

2. Name the following intervals (e.g. 2nd) and also state whether they are perfect, major, minor, augmented or diminished

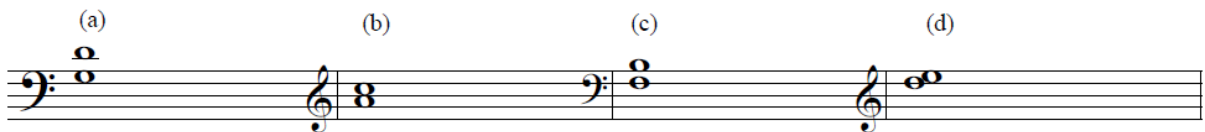

(a)	_____	(b)	_____
(c)	_____	(d)	_____

3. (a) Write the scale of D major in treble clef, ascending, with key signature.

(b) Label each note in solfege (e.g. **soh** or **s**)

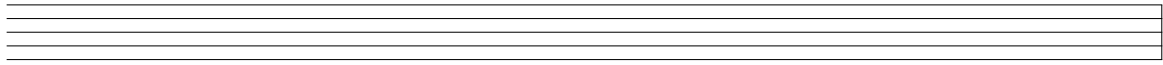

4. Write the scale of D harmonic minor in bass clef ascending without key signature

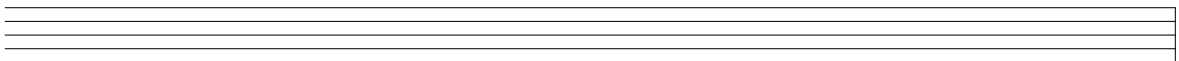

5. What major and minor keys are indicated by the following key signatures?

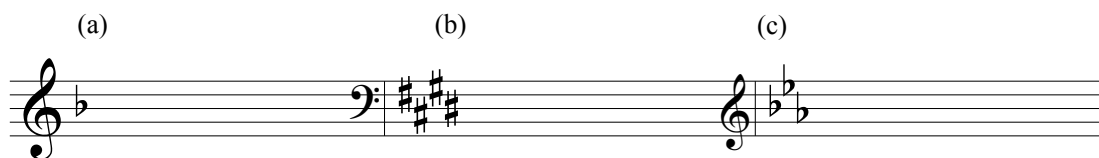

(a) Major _____ Minor _____

(b) Major _____ Minor _____

(c) Major _____ Minor _____

6. Complete the melody below which will be played four times with a pause between each playing.

Insert the correct time signature.

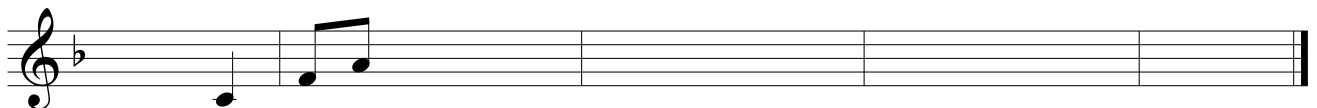

7. What do the following time signatures mean?

- (a) $\frac{4}{4}$ (b) $\frac{3}{2}$ (c) $\frac{9}{8}$

(a) _____

(b) _____

(c) _____

8. Describe the level of music you took in school e.g.: Junior/Leaving Certificate

9. Why do you wish to study music to degree level?

10. List the instrument or instruments (including voice) that you play/sing and indicate the grade and/or general level achieved so far.

11. What style of music do you like to play/sing: (tick or underline)

- Rock/pop
- Choral
- Classical (solo or group)
- Irish Traditional
- Jazz
- Musical Theatre
- Orchestra
- Band
- Other (please specify):